

Copyright is owned by the author of the thesis. Permission is given for a copy to be downloaded by an individual for the purpose of research and private study only. The thesis may not be reproduced elsewhere without the permission of the author.



**Six Months Exclusive Breastfeeding: A Relational Behaviour Influenced by
Actual and Virtual Social Networks**

A thesis presented in fulfilment of the requirements for the degree

Doctor of philosophy in Midwifery

Massey University

Manawatu

New Zealand

Narges Alianmoghaddam

2017

Abstract

Despite widespread consensus regarding the health benefits of six months exclusive breastfeeding for mothers and infants, the prevalence of six months exclusive breastfeeding is very low in developed countries including New Zealand. This research contributes to the literature nationally and internationally through documenting influencing factors among New Zealand women and their family that relate to the practise of six months exclusive breastfeeding.

This research is a qualitative study involving face to face postpartum interviews with 30 mothers who prior to the birth of their infants were characterised as highly motivated to breastfeed exclusively for six months. The research participants were recruited from the lower North Island of New Zealand. Initial data were collected using a short questionnaire administered before the birth to record demographic information and to establish an antenatal intention to breastfeed exclusively. An initial postpartum face to face interview was conducted at around six weeks. Each participant was then followed via short monthly audio-recorded telephone interviews until giving up exclusive breastfeeding or until six months after the birth. Social constructionism was used as the epistemological framework underpinning the research. A range of social theories, linked to the central theory of social constructionism, were used to highlight the importance of social relationships, social interactions and social support. The theory of “*planned behaviour*” proposed by Icek Ajzen (1991), the theory of stress, coping strategies and social support proposed by Thoits (1995), theories of “*governmentality*” and “*biopower*” developed by Michel Foucault (1972), arguments about the “*strength of weak ties*” proposed by Mark Granovetter (1973) and theories related to “*landscapes of care*” suggested by Milligan and Wiles (2010), were used in this thesis to illuminate the findings that resulted from the thematic analysis of the qualitative data. The research was reviewed and approved by the Massey University Human Ethics Committee.

The central finding of this research is that six months exclusive breastfeeding practice is not limited to the intentions or actions of the mother-infant dyad; it is socially constructed by actual and virtual social networks around the mother as well as the other relational influences such as historical, geographic, socioeconomic and social contexts of the mother’s life. Additional findings of this research related to the quality of breastfeeding support through social media such as Facebook, Skype and smartphone apps, makes a significant contribution to the New Zealand and international literature in this area.

Acknowledgements

Completing a PhD is probably the most challenging activity of my life. The best and worst moments of my doctoral journey have been shared with many people. It has been a great privilege to spend several years in the School of Public Health at Massey University, and its members will always remain dear to me.

I wish to express my appreciation to the women who have contributed to this thesis and supported me, took the time needed to fill in my questionnaire and participated in face to face interview sessions as well as answering the telephone interview calls, their ideas, experiences and comments have been invaluable in helping me complete this amazing journey.

I am extremely grateful to my main supervisor Dr Suzanne Phibbs, for her guidance and all the useful discussions and brainstorming sessions, especially during the difficult conceptual development stage. Her deep insights helped me at various stages of my research. I also remain indebted for her understanding, emotional and practical supports during the times when I was really down and depressed due to personal issues.

Special thanks to my co-supervisor Associate Professor Cheryl Benn for her support, guidance and helpful suggestions. Her guidance has served me well, and I owe her my heartfelt appreciation.

Very special thanks to The Doctoral Research Committee of Massey University for giving me the opportunity to carry out my doctoral research and for their financial support. It would have been impossible for me even to start my study, if they had not given me a doctoral scholarship for three years as well as a doctoral completion bursary scholarship.

I could not complete my work without the invaluable friendly assistance of members of Community Birth Services, their friendship and support have meant more to me than I could ever express.

I would like to dedicate this work to my late father and sister, who left us too soon. I hope that this work makes them proud.

Lastly, and most importantly, I wish to thank my family, especially my mother. I take this opportunity to thank her for her immeasurable contribution to my life; the love of my family provided my inspiration and was my driving force. I owe them everything and wish I could show them just how much I love and appreciate them. I would like to acknowledge the most important person in my life, my husband, Javad Pourhasanali whose love, encouragement, emotional and practical supports allowed me to finish this journey. He already has my heart, so I will just give him a heartfelt “thanks”. And to my son Siavash, for who my heart and soul flow with his love, for all the emotional support, entertainment, and caring he provided.

BREASTFEEDING¹

Best for baby

Reduces incidence of allergies

Economical- no waste

Antibodies-greater immunity to infections

Stool inoffensive-never constipated

Temperature always correct and constant

Fresh milk- never goes sour in the breast

Emotionally bonding

Easy once established

Digested easily within two to three hours

Immediately available

Nutritionally balanced

Gastroenteritis greatly reduced

¹ The Mother and Child Health and Education Trust (2013). Ten Steps to Successful Breastfeeding. Baby-Friendly Hospital Initiative. <http://www.tensteps.org/breastfeeding.shtml>. Accessed 11/01/2017.

The WHO Global Health goal by 2025²

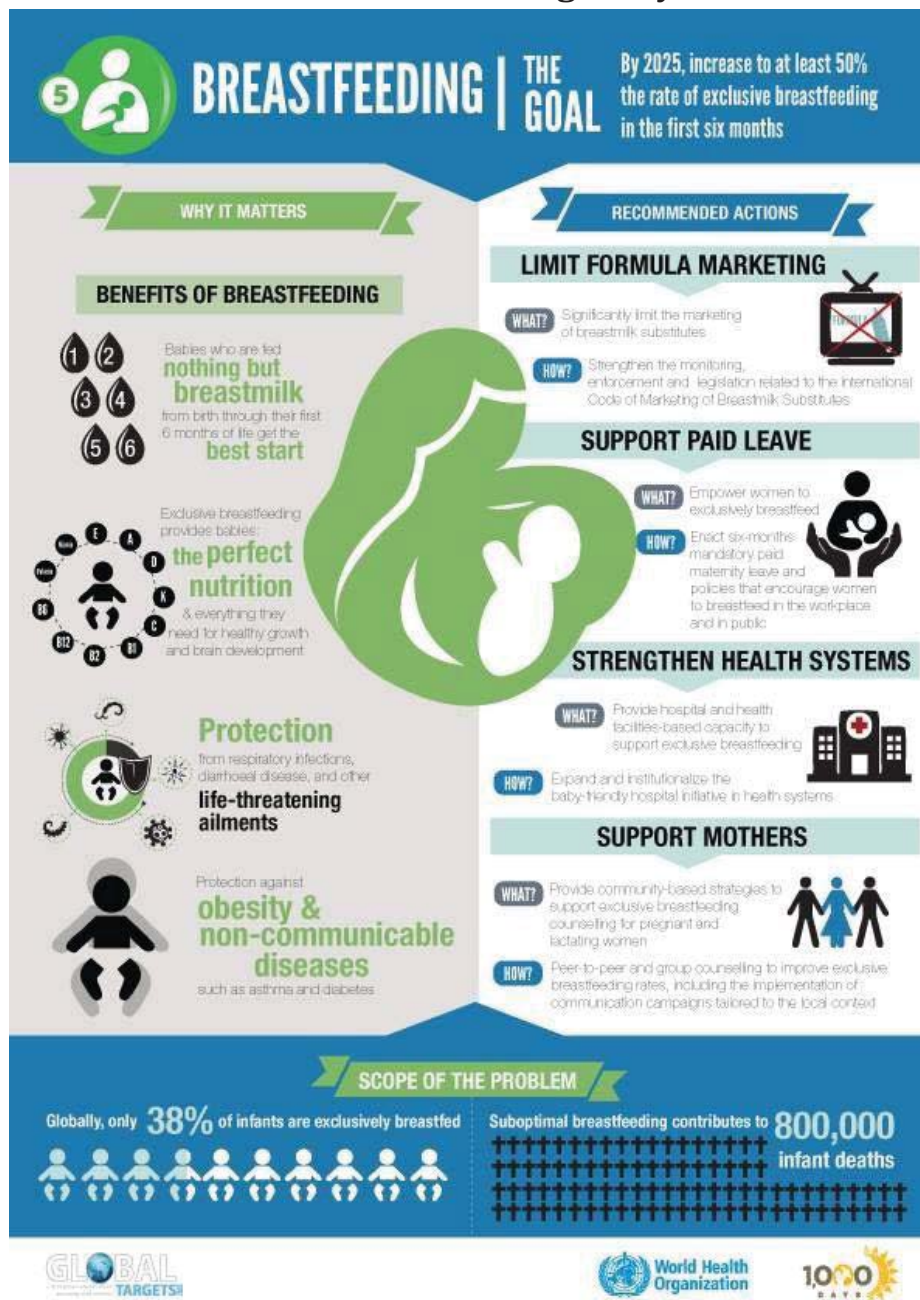

² The World Health Organisation. Nutrition. Global Targets 2025. To improve maternal, infant and young child nutrition. http://www.who.int/nutrition/global-target-2025/infographic_breastfeeding.pdf?ua=1. Accessed 11/01/2017.

Glossary of Key Terms

Antenatal

The definition of antenatal or prenatal is the period before the baby is born or before the birth. An example of an antenatal period is the third trimester of a human pregnancy.

Artificial Feeding

The baby has received alternative liquid like formula instead of breast milk with or without solid food in the last 48 hours (World Health Organization, 2003).

Breastfeeding

When a mother breastfeeds her baby, she feeds her baby with milk directly from her breasts rather than with artificial or cow's milk from a bottle.

Breastfeeding Exclusively

The baby has received only breast milk, no water, no formula and no other liquid or solid food (World Health Organization, 2003). In exclusive breastfeeding, the only nourishment the infant receives is mother's breast milk, which is either suckled by the baby or expressed. In addition, the infant is given Vitamin D and any other prescribed medication the infant might need. According to the WHO definition, exclusive breastfeeding does not include giving water to the infant. In some reports, giving small amounts of water to the baby in addition to breastfeeding is included in the definition of exclusive breastfeeding.

Breastfeeding Support

All types of supports related to breastfeeding-friendly actions both in general and at the individual level. Support includes dissemination of information, psychological support and practical support.

Caesarean Section

A surgical operation for delivering a child by cutting through the wall of the mother's abdomen.

Formal Social Support

Support from registered health professionals for people under their care.

Fully Breastfeeding

The baby has received only breast milk in the last 48 hours (World Health Organization, 2003).

Healthcare Professionals

Or registered health professionals are people who are skilled workers in primary health care and maternity hospitals, including nurses, midwives, public health nurses and physicians who attend to pregnant mothers or young infants and their families.

Informal Social Support

Support from non-health professional sources such as peer support, social media and family support.

Lactation Consultant

A registered health professional who has undergone breastfeeding education and counselling training based on the Baby Friendly Hospital Initiative (BFHI).

Lead Maternity Carer (LMC) Midwife

New Zealand has a unique maternity system, in which women choose a Lead Maternity Carer (LMC) who can be a midwife, general practitioner (GP) or obstetrician during the childbearing period. LMC midwives are funded by the New Zealand Ministry of Health and provide free maternity care for women who are booked with them from the beginning of pregnancy until six weeks postpartum.

Māori

Māori are the indigenous Polynesian people of New Zealand who arrived in New Zealand in several waves of canoe voyages at some time between 1250 and 1300 AD.³

Midwife

Midwife means “with women”. Midwifery care is the provision of knowledge, advice, care and support to women and their families during pregnancy, labour, birth and up to six weeks following birth. Midwives are registered health professionals whose expertise is providing care to women and their babies during pregnancy, labour and birth and the first six weeks after birth (Midwifery Council, 2016).

Multipara

A woman that has had more than one pregnancy resulting in viable offspring.

Multiple Pregnancy

The existence of more than one baby that is carried to viability in a single pregnancy.

³ Retrieved from: Oxford University Press. Oxford Reference. Maori arrival and settlement. <http://www.oxfordreference.com/view/10.1093/acref/9780191823497.001.0001/acref-9780191823497-e-110>. Accessed 11/01/2017.

Partial Breastfeeding

The baby has received breast milk and formula or other solid food (World Health Organization, 2003).

Peer Social Support

Peer support is a form of interaction based on equality, solidarity, being heard and understood, personal contact and mutual support by persons who have undergone similar life experiences and stages of life. Those taking part in peer support are equals, and they usually both give and receive support. In this context, peer supporter refers to a person giving breastfeeding support, who does not have to be a healthcare professional. The peer supporter can be the mother's spouse, own mother, relative, friend or another breastfeeding mother.

Plunket Nurse⁴

Plunket is a New Zealand not-for-profit organisation, that is community owned and governed. Plunket nurses practice in the community and they are well child care providers for infants and children under five years. During the home visits they provide full physical assessments of infants, as well as advice about child development, infant feeding and early parenting. Plunket Nurses also provide advice and information related to safe sleeping, immunisation and safety.

Primipara

A first time mother, a woman who has given birth for the first time.

Postpartum

The postpartum period (or postnatal period) is the period beginning immediately after the birth of a child and extending for about six weeks.

Postpartum Depression

Postpartum depression is moderate to severe depression in a woman after she has given birth. It may occur soon after the birth or up to a year later. Most of the time, it occurs within the first three months after the birth.

Social Support

Social support refers to an intentional interactive relationship involving emotional, informational, practical and concrete support as well as support related to decision-making.

⁴ Retrieved from: <https://www.plunket.org.nz/>, Accessed date: 20/01/2017.

Sudden Unexpected Death in Infancy (SUDI)

Is a sudden and unexplained death of an infant (a baby less than one year of age). Diagnosis requires that it remain unexplained even after an autopsy or a detailed death scene investigation. SUDI typically happens during sleep between 12 midnight and 9 am.

Teenage Pregnancy

Pregnancy in women under 20 years of age.

The Baby Friendly Hospital Initiative (BFHI)

An initiative published by WHO and UNICEF in 1991, aimed at improving the implementation of breastfeeding worldwide. The core of the initiative consists of the “Ten Steps to Successful Breastfeeding” [see Table 8.1.], a practical guide aimed to promote and support breastfeeding in maternity wards at hospitals, and in recent years in primary health care and paediatric care as well.

Vaginal Birth

A vaginal birth is the birth of offspring in mammals through the vagina. It is the natural method of birth.

Weaning

The process of gradually introducing an infant to what will be its adult diet and withdrawing the supply of its mother's breast milk.

Well Child/Tamariki Ora⁵

It is a free service for all New Zealand children from birth to five years that is funded by the New Zealand Ministry of Health and provided through contracting agencies. The well-child providers support parents to protect child health and well-being, so children can grow and develop to their full potential.

Whanau

Extended family according to Māori and tribal opinion, but it is more complex than an extended family. The meaning of Whanau includes emotional, physical and spiritual dimensions and it can be multi-layered and dynamic.⁶

⁵ The Well Child Tamariki Ora Programme. Health education and promotion, health protection and clinical assessment, and family/Whanua support. <http://www.wellchild.org.nz/>. Accessed 11/01/2017.

⁶ Te Ara. The encyclopaedia of New Zealand. Story: Whanau- Maori and family. Page 1. Contemporary understandings of Whanau. <http://www.teara.govt.nz/en/whanau-maori-and-family/page-1>. Accessed 11/01/2017.

Table of Contents

Abstract.....	ii
Acknowledgements.....	iii
BREASTFEEDING.....	v
The WHO Global Health goal by 2025	vi
Glossary of Key Terms.....	vii
Table of Contents.....	xi
Figures.....	xvii
Tables	xvii
Chapter 1: Introduction	1
Background	1
The importance of six months exclusive breastfeeding for New Zealand.....	3
The impetus for this research	8
Objectives and methodology.....	9
Study aims.....	10
Methodology and method	10
Thesis of the thesis statement.....	12
Key findings and theoretical framings	12
The structure of the thesis	18
Chapter 2: Literature Review	22
Introduction.....	22
The importance of six months exclusive breastfeeding	22
Breastfeeding in New Zealand.....	27
The influence of antenatal intention on exclusive breastfeeding	34

Reasons for stopping exclusive breastfeeding after three months	36
The influence of family supports on exclusive breastfeeding.....	39
The influence of health professional support on exclusive breastfeeding	46
The influence of social media on exclusive breastfeeding.....	51
Conclusion	54
Chapter3: Methodology and Research Design	55
Introduction.....	55
Beginning the research journey.....	55
Social Constructionism	56
Qualitative methodology.....	59
The space between	65
The method	68
Original research design	68
Ethical considerations and approval	69
Participant recruitment and inclusion criteria	69
Inclusion and exclusion criteria for participating in this research	71
Participant recruitment.....	73
Participants and research setting	74
The interviews and questionnaire	77
Informed consent, privacy and confidentiality	80
Potential harm to participants	81
Transcription accuracy.....	82
Data analysis	82
Credibility and fittingness.....	89
Auditability	90

Safety	91
Conclusion	92
Chapter 4: Antenatal Intention to Six Months Exclusive Breastfeeding.....	93
Introduction.....	93
Intention.....	94
Theory of reasoned action.....	97
Theory of planned behaviour	98
Findings	102
Theme 1. Behavioural beliefs: positive attitude towards exclusive breastfeeding	105
Theme 2. Subjective norms: normalising breastfeeding by significant others	110
Theme 3. Perceived behavioural control: having control over the decision to breastfeed exclusively	118
Theme 4. Identity beliefs: choosing to breastfeed exclusively to be a good mother	123
Conclusion	131
Chapter 5: Reasons for Stopping Exclusive Breastfeeding between Three and Six Months	133
Introduction.....	133
Six months exclusive breastfeeding in New Zealand	134
Findings	139
Returning to work	140
Theme 1. The good employee/good mother dilemma	143
Theme 2. Breastfeeding is lovely but six months exclusively is demanding.....	148
Theme 3. Exclusive breastfeeding recommendation should be individualised	151
Theme 4. Giving solids as a cultural practice	157
Conclusion	161
Chapter 6: The Impact of Family Culture on Six Months Exclusive Breastfeeding	163

Introduction.....	163
Background.....	164
The importance of social support.....	165
Findings.....	170
Theme 1. The importance of breastfeeding culture in a family.....	171
Theme 1.2 Unsupportive family members.....	175
Theme 2. Experienced maternal grandmother as a positive role model.....	177
Theme 3. Emotional and skill supports are more important than practical support.....	186
Conclusion.....	195
Chapter 7: Breastfeeding Support from Male Family Members.....	197
Introduction.....	197
Background.....	199
Findings.....	201
Theme 1. Fathers do not have enough knowledge about breastfeeding.....	202
Theme 2. Fathers want to share infant feeding.....	208
Theme 3. Emotional and practical support.....	212
Theme 4. Support for breastfeeding in public.....	216
Theme 5. Support from other male family members.....	218
Conclusion.....	222
Chapter 8: Breastfeeding Support from Health Professionals.....	224
Introduction.....	224
Medicalization and de-medicalization of breastfeeding.....	226
Findings.....	232
Theme 1. Breastfeeding self-efficacy support from LMC midwives.....	234
Theme 2. Mothers need to know more about breastfeeding during pregnancy.....	240

Theme 3. Experiencing difficulties breastfeeding	244
Theme 4. Pressure and resistance to breastfeeding	251
Conclusion	261
Chapter 9: “I did a lot of Googling”: Exclusive Breastfeeding Support Through Social Media	264
Introduction.....	264
Peer Support.....	265
Generation Y	267
Geographically dislocated care and support	269
The “strength of weak ties”	272
Findings	273
Theme 1.Generation Y mothers need reliable online infant feeding information	274
Theme 2. Smartphone apps can be a good option for promoting breastfeeding	279
Theme 3. The Strength of weak ties among breastfeeding mothers on Facebook	283
Theme 4. Geographically distant infant feeding support by Skype	289
Conclusion	294
Chapter 10: Conclusion	296
Introduction.....	296
Summary of the thesis.....	296
Strengths and limitations.....	307
Implications for practice	310
Recommendations for future research	313
Thesis Conclusion.....	314
References	315
Appendices.....	1
Appendix 1: First Human Ethics Approval Letter	1

Appendix 2: Second Human Ethics Approval Letter	2
Appendix 3: Honorary Staff Approval Letter	3
Appendix 4: Calling On Pregnant Women	4
Appendix 5: Calling On LMC Midwives	5
Appendix 6: Information Sheet.....	6
Appendix 7: Participant Consent Form - Individual	9
Appendix 8: Antenatal Questionnaire	10
Appendix 9: First Face To Face Interview Schedule.....	13
Appendix 10: Second Face To Face Interview Schedule	15
Appendix 11: Telephone Interview Schedule	16
Appendix 12: Authority for the Release of Transcripts.....	17
Appendix 13: Transcriber’s Confidentiality Agreement.....	18
Appendix 14: Massey University Doctoral Scholarship	19
Appendix 15: The 32 Items’ Checklist for Reporting the Qualitative Research.....	20
Appendix 16: Certificate of Midwifery Registration	24
Appendix 17: Demographic Details of Research Participants.....	25
Appendix 18: Permission to Use Copyright	27
Appendix 19: Permission to Use Copyright	28

Figures

Figure 2.1. Map of the New Zealand District Health Boards (DHBs) that shows Counties Manukau and Northland regions. (Page: 31)

Figure 3.2. Map of New Zealand. The research location, Palmerston North and Wellington. (Page: 71)

Figure 4. 1: Theory of reasoned action for exclusive breastfeeding. (Page: 98)

Figure 4. 2: Theory of planned behaviour for six months exclusive breastfeeding. (Page: 100)

Figure 4. 3: Extended theory of planned behaviour for six months exclusive breastfeeding. (Page: 130)

Figure 6.1. A little girl pretending to breastfeed her baby doll. (Page: 180)

Figure 10.1. The relational influences on the behaviour of six months exclusive breastfeeding. (Page: 307)

Tables

Table 1.1. Exclusive breastfeeding under 6 months, data by WHO regions. (Page: 4)

Table 1.2. Exclusive breastfeeding under 6 months, data by World Bank income groups. (Page: 4)

Table 3.1. Example question from the questionnaire related to exploring antenatal intention to breastfeed exclusively at 30 weeks of pregnancy. (Page: 78)

Table 3.2. Additional questions that were added to the original first and second interview schedules. (Page: 80)

Table 8.1: The Ten Steps to successful breastfeeding for maternity services. (Page: 229)