

Copyright is owned by the Author of the thesis. Permission is given for a copy to be downloaded by an individual for the purpose of research and private study only. The thesis may not be reproduced elsewhere without the permission of the Author.

A STUDY OF
PASTURE PATTERN IN RELATION TO MICROTOPOGRAPHY

A Thesis, presented in partial fulfilment of the
requirements for the degree of

Master of Agricultural Science

at

Massey University

Peter John Rumball

October, 1966

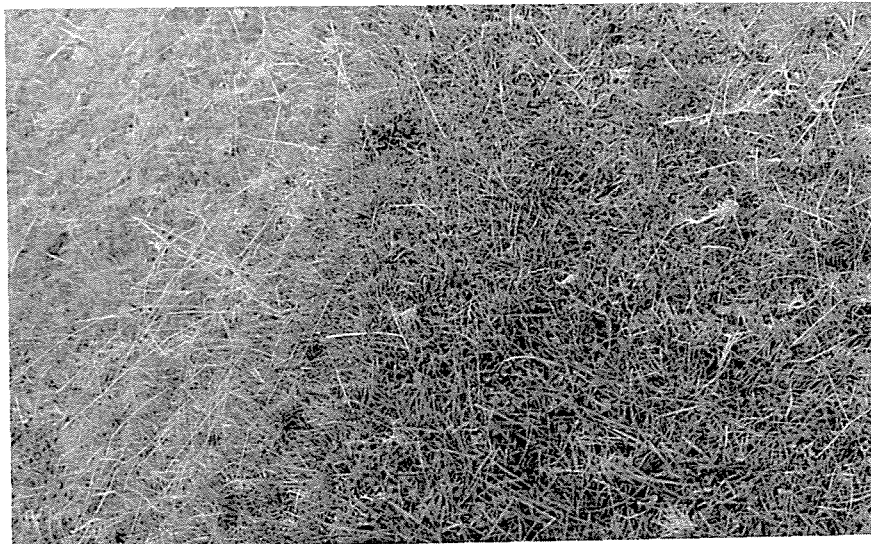
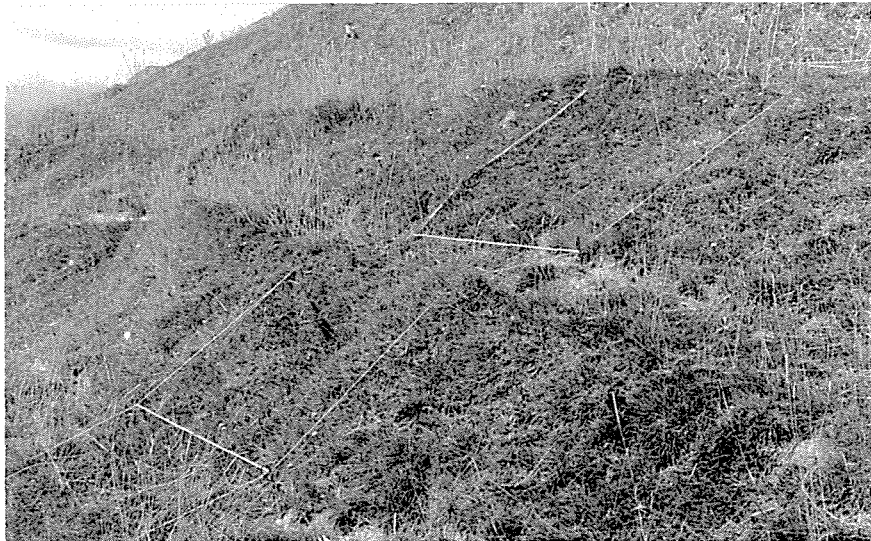

A C K N O W L E D G E M E N T S

The help and active encouragement of Mr. A.E. Esler of the Agronomy Dept. is very much appreciated.

Thanks are also due to: Mr. W. Rumball for practical assistance, Dr. R.W. Brougham, Mr. A.C. Glenday and Mr. D.B. Edmond for freely given advice, Mr. E.A. Esler, Mr. W.R.N. Edwards and Miss E.O. Campbell for confirmation of species identifications, Mr. P.H. Whitehead and other farmers who readily allowed access to their farms, the staff of the Library and Central Photographic Unit for their co-operation, and to Miss Wendy McGowan who typed this thesis.

C O N T E N T S

Title

Acknowledgements

Chapter I. Introduction and Review

Significance of Pattern	1
Development of Pattern Studies	
Correlation with Habitat	3
Pattern in the Pasture	7
Project Outline	9

Chapter II. Slope Survey

A. Introduction	10
B. Methods	11
C. Results	16
D. Discussion	18

Chapter III. Pasture Analyses

A. Introduction	25
B. Methods and Materials	26
(i) Site Selection	
(ii) Sampling	27
C. Preliminary Trials	31
(i) Sampling Intensity	
(ii) Comparison of Cover and Yield	33

D.	Main Trial Results	34
(i)	Transect Comparisons	35
(ii)	Pattern Within Transects	38
(a)	Growth Form Patterns	
(b)	Compositional Patterns	46
E.	Discussion on Pattern.	59
Chapter IV. Habitat Analysis		
A.	Introduction	64
B.	Root Profiles	67
C.	Soil Variation	68
(i)	Soil Type and Description	
(ii)	Soil Moisture	71
(iii)	Soil Compaction	76
(a)	Profile Resistance	77
(b)	Surface Resistance	79
(c)	Bulk Density	81
D.	Differential Behaviour of Grazing Sheep	83
(i)	Grazing	
(ii)	Treading	84
(iii)	Excretion	
E.	Discussion on Habitat Variation	88
Chapter V. General Discussion and Summary.		
	Correlation of Vegetation and Habitat	91
	Practical Importance	96
	Summary	98

Bibliography

Appendix

FIGURES

Fig. II. 1	Location of Sites Sampled by Transect and Traverse	12
II. 2	Sites Sampled by Traverse	21
II. 3	Sites Sampled by Transect	22
II. 4	Form of Units to Scale	23
II. 5	<hr/>	24
III.1	Equipment Designed for Point Analysis of Sloping Ground	29
III.2	Surface Configuration	39
III.3	Growth Form Patterns	43
III.4	<hr/>	44
III.5	<hr/>	45
III.6	Patterns of Relative Abundance in Relation to Slope Zones	49
III.7	<hr/>	50
III.8	<hr/>	51
III.9	<hr/>	52
III.10	<hr/>	53
IV. 1	Location of Experimental Area and Position of Plots	65
IV. 2	Massey Site: Sunny and Shady Aspects	66
IV. 3	Taking of Root Profiles with Nailboard	69
IV. 4	Root Profiles under Path and Slope Microcommunities	70

Fig. IV. 5	Habitat Values for Soil Moisture	
	During Summer	75
IV. 6	Habitat Profiles for Soil Resistance	78
IV. 7	Influence of Sheep Behaviour - April	86
IV. 8	_____ - June	87

T A B L E S

Table II. 1	Traverses - General Information	16
II. 2	Traverses - Physical Data	17
II. 3	Unit Dimensions in Relation to Steepness	19
III.1	Sites - Physical Comparisons	27
III.2	Species Differences Between Zones	32
III.3	Comparison of Yield and Cover for Main Growth Forms	33
III.4	Transect and Site Comparisons	35
III.5	Habitat Pattern and Significance of Major Species	47
IV. 1	Dry Weight Analyses of Root Profiles	67
IV. 2	Soil Moisture 2.12.65 - Analyses	71
IV. 3	Soil Moisture Retention in Relation to Steepness - Analysis	72
IV. 4	Soil Moisture - Analyses	73
IV. 5	Pattern of Soil Moisture Means and S.E.s.	74
IV. 6	Surface Resistance - Analyses	80
IV. 7	Pattern of Surface Resistance - Means and S.E.s.	80
IV. 8	Bulk Density - Analyses	81
IV. 9	Pattern of Bulk Density - Means and S.E.s.	82

Appendix

Tables 1 - 14	Transect Data
15	Species Nomenclature
16	Preliminary Sampling by Zones
17	Comparison of Cover and Yield
18	Plot Dimensions
19 (a)	Grazing and Treading variation
19 (b)	Distribution of Excreta