

Copyright is owned by the Author of the thesis. Permission is given for a copy to be downloaded by an individual for the purpose of research and private study only. The thesis may not be reproduced elsewhere without the permission of the Author.

*THE SOUTH PACIFIC ISLANDS RESIST DIABETES WITH
INTENSE TRAINING (SPIRIT) STUDY*

**Investigation of obesity markers and
morphological, functional and genetic changes
in the skeletal muscle**

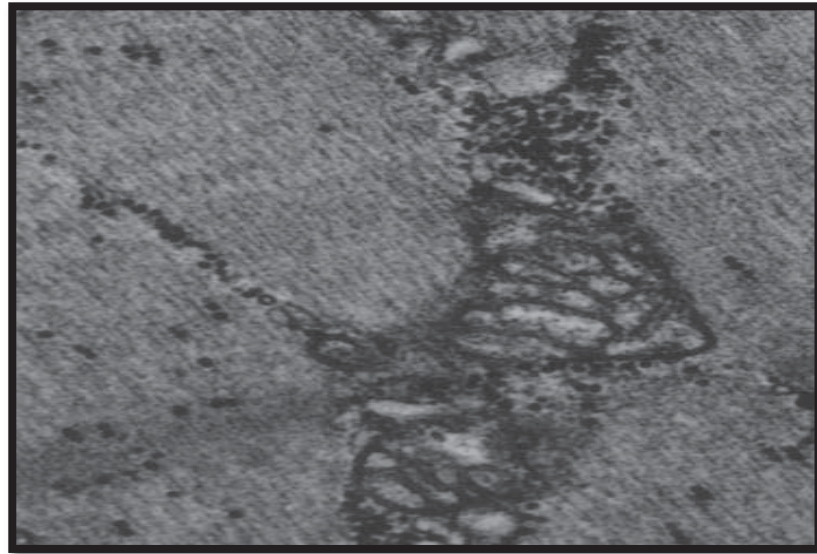

A thesis presented in partial fulfilment of the requirements for the
degree of Doctor of Philosophy in Health Sciences

Institute of Food, Nutrition and Human Health

College of Health

Massey University at Wellington

New Zealand

Dr Irum Hayat

2013

ABSTRACT

The skeletal muscle (SM), the major tissue for disposal of excess blood glucose, plays a big role in development of insulin resistance leading to type 2 diabetes mellitus (T2DM). Lipid accumulation and decline in mitochondrial activity in SM has been observed in people with T2DM. Several studies have demonstrated that exercise has the ability to increase SM lipid oxidation and mitochondrial activity and hence is effective as a treatment strategy for people with T2DM for improving blood glucose control and insulin sensitivity.

The SPIRIT study was the first clinical randomised exercise trial involving a cohort of Polynesian New Zealanders with T2DM. The uniqueness of this study is that it is the first clinical trial in Polynesian population with grade 3 obesity ($n=18$; BMI $43.8 \pm 9.5 \text{ kg/m}^2$) and T2DM. The SPIRIT cohort underwent 16 weeks of progressive resistance training (PRT) or aerobic exercise (AER) training. The cohort showed no changes in HbA1c levels after 16 weeks of exercise and hence no improvement in their blood glucose control. This was an unexpected result and led to the following hypothesis which underlines this PhD study – “In skeletal muscle of SPIRIT cohort, metabolic adaptation to exercise is delayed due to metabolic inflexibility”.

To investigate this hypothesis, mitochondrial function and morphology, lipid droplet content and changes in gene expression pre and post exercise intervention were examined in the SM. Since the SPIRIT cohort showed no changes in weight, waist circumference and BMI, examination of the concentration of specific obesity markers pre and post exercise training also occurred.

Mitochondrial function was examined pre and post 16 weeks exercise intervention by measuring the SM activity of three key mitochondrial enzymes; citrate synthase (CS) involved in Krebs cycle, beta-hydroxyacyl-CoA dehydrogenase (BHAD) involved in fat oxidation and cytochrome c oxidase (COX) involved in electron transport chain. The PRT cohort showed statistically significant increases in activity for COX ($P=0.005$) and CS ($P=0.007$) with very large effect size (2.3 ± 1.3 and 1.8 ± 1.3 respectively). AER exercise led to significant increases in the activity for all three enzymes COX ($P=0.01$), CS ($P=0.03$), BHAD ($P=0.03$) with moderate effect size for both COX and CS activity but very large effect for BHAD (6.7 ± 1.2). For all three enzymes there were statistically significant differences ($P<0.05$) between the AER and PRT groups. These results demonstrate increased mitochondrial activity and functioning after 16 weeks of PRT or AER exercise.

To further investigate the morphology of pre and post SM tissue the electron microscope images were examined for quantification of intramyocellular triglyceride (IMTG) content. There was a 48% statistically significant decrease ($P=0.007$) in IMTG (lipid droplets) in the AER group and there was a 28% statistically significant decrease ($P=0.04$) in IMTG content in the PRT group. The reduction in lipid droplet accumulation in the SM and associated increase in skeletal muscle BHAD activity (enzyme involved in oxidation of fatty acids in the mitochondria) demonstrates the benefit of exercise for the SPIRIT cohort.

The Ingenuity Pathways Analysis software was used to investigate the microarray gene data obtained for the SM of the SPIRIT cohort. The results indicate changes in gene expression associated with early phase connective tissue remodelling, for both forms of exercise by upregulation of genes like IGF-1, TGFBR2, PDGFRB in the resistance training group and COL4A1, COL3A1, MYH11, BGN, ACTA2, CD300LG, A2M, GPR116 in the aerobic training group. The AER training group also showed significant changes in SM mRNAs associated with glucose and lipid handling. Two key mRNAs that had increased expression after 16 weeks of AER exercise were *PPARGCIA* (gene encodes for PGC1- α , a regulator of energy metabolism) and *PPARG* (gene encodes for protein peroxisome proliferator-activated receptor gamma) regulates fatty acid storage and glucose metabolism.

Of the specific markers related to obesity that were examined only sex hormone binding globulin (a marker of insulin sensitivity) showed a statistically significant increase ($P=0.01$) in the PRT group. Seven of the nine PRT participants had an increase in SHBG levels, indicating a possible improvement in insulin sensitivity for these individuals. Statistically significant positive correlation of SHBG and statistically significant negative correlation of cortisol were established with number of exercise sessions attended in both groups meaning that greater exercise sessions may have positive impact on altering the metabolic profile of the individual.

The results of this PhD study have shown that exercise has induced changes in the skeletal muscle of the SPIRIT cohort. The increased mitochondrial enzyme activity and function, decreased IMTG content, increased fat oxidation and improved functional plasticity of the skeletal muscle are changes occurring at the functional, structural and genetic levels which denounce the hypothesis that metabolic adaptation in the SPIRIT cohort was delayed due to the SM being metabolically inflexible. These findings have demonstrated that exercise enhances metabolic flexibility in tissue that could be metabolically inactive e.g. tissue such as SM tissue in grade 3 obese individuals with T2DM.

ACKNOWLEDGEMENTS

Arriving from Pakistan, all alone and six months pregnant, I came to a strange country, strange people and a strange field of research. It was a challenge to start and it was a bigger challenge to complete the research and submit the thesis. Many times I was overwhelmed with the demands of my family and health issues and wanted to return home. During this period I survived because of some wonderful people. They made this scientific journey the most wonderful experience of my life and is a great pleasure to thank everyone who helped me write this thesis successfully.

First and foremost, I would like to extend my deep appreciation and sincere gratitude to my chief supervisor, Associate Professor Rachel Page who was always readily available to guide me with her extensive and in depth knowledge, coupled with a brilliant sense of humour and positive thinking. I would also like to thank Dr. Page for her dedication, thoughtful guidance, encouragement and constant inspiration throughout the course of my study. I have learnt much from her about laboratory techniques, scientific data presentation and scientific writing and I am in debt to her for her efforts.

I am immensely grateful to my first chief supervisor, Dr Bobby Cheema, the architect of the SPIRIT study. He inspired and encouraged me to come to New Zealand and be a part of this study for my doctoral thesis. A special thanks to Dr Isabelle Lys for stepping in after Dr Cheema for her immense support during my full registration and approval of the PhD proposal. Many thanks to Dr David Rowlands for his valuable time and guidance for the statistical analysis and interpretation of the micro-arrays data. I am eternally indebted to Professor Bernhard Breier for his invaluable advice, very comprehensive comments and in-depth scientific discussions that really inspired and stimulated me for critical appraisal of literature and information seeking.

I am obliged to many of my colleagues who supported me

- Very warm and sincere thanks to Mrs. Margaret Allison for helping me to settle in Wellington and who always offered her support whenever I was in need. I have no words to express my gratitude to her.
- Andy Hollings with his extensive biochemical knowledge was very helpful for the optimization of the enzyme assays.
- Mrs. Marilyn Mabon and Mrs. Margaret McNeil for their guidance regarding laboratory procedures.
- Karen McKeeman and Jill Brakensiek for administrative support.

- Robyn McRae-Aoake, ICT analyst for installing the software for the IMTG analysis and for her special friendship and care.
- Anne Copeland for her nice ideas.
- Librarian Lora Deacon for helping me with endnote, RSS feeds and data-base search.

I owe sincere and earnest thanks to Bill Sukala who initiated the SPIRIT study and to the SPIRIT study participants who selflessly volunteered their time and effort for this study.

I cannot overstate my gratitude to the following organizations/ institutions:

- Higher Education Commission Pakistan for PhD scholarship
- Institute of Food, Nutrition and Human Health (IFNHH) Massey University at Wellington for laboratory space , technical and financial support
- New Zealand Society of Endocrinology (NZSE) for travel award 2011
- New Zealand Society of Biochemistry and Molecular Biology(NZSBMB) for presenting the prize of best researcher in Biochemistry in Wellington region 2011

I would like to thank the other post-graduate students for making the environment cheerful and for the wonderful social gatherings.

I would specially like to mention and extend my thanks to the care giver of my babies and my best friend, Naureen Baksh for always being there for them, day and night. She was always willing, with a smile, to take care of my children, even at the odd times. I would also like to say thanks to my friend Rehana for her support during during my pregnancy.

I do not have the words to extend my gratitude to my parents, Malik Muhammad Hayat and Shaukat Hayat and my mother-in-law Razia Sultana and my father-in-law Dr Muhammad Sharief. Thank you for your support, unconditional love and trust which gave me the opportunity of doctoral study. I am proud to be a part of your family.

Last but not the least; I am deeply humbled and immensely grateful to my husband, Dr Farooq Usman for his love, encouragement, understanding and patience.

I dedicate my thesis to my mother and my mother-in-law for their love and support and also to my husband Farooq and my children Zainab and Hussain, the special gifts born to me during my PhD. They always sacrificed their time with me for my study.

TABLE OF CONTENTS

Abstract.....	ii
Acknowledgements.....	iv
Table of Contents.....	vi
List of Tables.....	ix
List of Figures.....	xii
List of Acronyms.....	xv
Chapter 1 Introduction	
1.1 Introduction.....	2
1.2 SPIRIT study.....	3
1.3 Research Questions for my PhD.....	9
1.4 Thesis Chapter Outline.....	11
1.4.1 Chapter 1: Introduction.....	11
1.4.2 Chapter 2: Literature Review.....	11
1.4.3 Chapter 3: Materials and Methods.....	11
1.4.4 Chapter 4: Investigation of Impact of 16 weeks of Exercise on Obesity Markers in New Zealand Pacific Peoples with Type 2 Diabetes and Grade 3 Obesity.....	12
1.4.5 Chapter 5: Effect Of Aerobic And Resistance Training On The Skeletal Muscle Mitochondrial Morphology, Function And Fat Metabolism In The Spirit Study Cohort.....	12
1.4.6 Chapter 6: mRNA expression changes in the skeletal muscle of SPIRIT participants after 16 weeks of AER and PRT....	12
1.4.7 Chapter 7: Conclusion.....	12
1.5 References.....	13
Chapter 2 Literature Review	
2.1 Introduction.....	19
2.2 Obesity and ethnicity as key risk factors for T2DM.....	20
2.3 Mechanisms linking obesity to insulin resistance and T2DM.....	24
2.4 Exercise as therapeutic intervention.....	32
2.4.1 Cross roads between exercise, obesity, T2DM and the mitochondria.....	35
2.4.2. Skeletal muscle and intramuscular triglycerides (IMTGs)...	36
2.4.3 Transcriptional regulation of muscle cellular architecture	39
2.4.4 Effect of exercise on adipocytokines.....	40
2.5 Summary.....	41
2.6 References.....	44
Chapter 3 Experimental Material And Methods	
3.1 Introduction.....	56
3.2 Details on SPIRIT study Experimental Procedures.....	56
3.3 Biological Sample Collection.....	56
3.3.1 Collection of blood samples and analysis.....	57
3.3.2 Collection of urine samples and analysis.....	57
3.3.3 Collection of skeletal muscle tissue.....	57

3.4 Determining Mitochondrial Enzyme Activity in SPIRIT study skeletal muscle tissue.....	59
3.4.1 <i>Extraction of protein from skeletal muscle tissue</i>	59
3.4.2 <i>Enzyme activity</i>	60
3.4.2.1 Citrate Synthase Assay (EC 4.1.3.7).....	60
3.4.2.2 Cytochrome c Oxidase (EC 1.9.3.1).....	62
3.4.2.3. Beta-hydroxyacyl-CoA dehydrogenase (EC 1.1.1.35)...	63
3.4.3 <i>Statistical analysis</i>	64
3.5 Determination of Intramuscular Triglyceride (IMTG) Density and Examination of Mitochondrial Morphology.....	65
3.5.1 <i>Preparation of Skeletal muscle tissue</i>	65
3.5.2 <i>Examination under Electron microscope</i>	66
3.5.3 <i>Scanning and analysis using Adobe Photoshop CS5.5 and IPKT</i>	66
3.5.4 <i>Examination of mitochondrial morphology</i>	67
3.5.5 <i>Statistical analysis</i>	67
3.6 Determination of mRNA expression in Skeletal Muscle Tissue Before and after 16 weeks Exercise.....	68
3.6.1 <i>RNA extraction</i>	68
3.6.2 <i>mRNA Expression Profiling</i>	68
3.6.3 <i>Statistical analysis and Bioinformatics analysis</i>	69
3.7 References.....	70

Chapter 4 Investigation Of The Impact Of 16 Weeks Of Exercise On Obesity Markers In New Zealand Pacific Peoples With Type 2 Diabetes And Grade 3 Obesity

4.1 Introduction.....	72
4.2 Methods.....	74
4.3 Results.....	76
4.3.1 <i>Overall mean results for obesity markers</i>	76
4.3.2 <i>mRNA expression of specific obesity marker related genes</i> ...	79
4.3.3 <i>Examination of Correlations between obesity markers, related outcome measures and exercise sessions attended</i>	80
4.3.4 <i>Individual participant results</i>	83
4.4 Discussion.....	89
4.5 References.....	97

Chapter 5 Effect Of Aerobic And Resistance Training On The Skeletal Muscle Mitochondrial Morphology, Function And Fat Metabolism In The Spirit Study Cohort

5.1 Introduction.....	104
5.2 Methods.....	106
5.3 Results.....	106
5.3.1 <i>Optimisation of Method for Protein Extraction</i>	108
5.3.1.1 Determination of homogenisation technique.....	108
5.3.1.2 Determination of amount of tissue homogenised.....	111
5.3.1.3 Selection of the right detergent.....	112
5.3.2 <i>Optimisation of cytochrome oxidase activity</i>	118

5.3.2.1 Cytochrome c.....	118
5.3.2.2 Investigation of Linearity, Reproducibility and Precision of the COX Assay.....	121
5.3.3 <i>Optimisation of Citrate Synthase Assay</i>	125
5.3.4 <i>Optimisation of BHAD</i>	129
5.3.5 <i>Final enzyme results for SPIRIT study cohort</i>	134
5.3.6 <i>Intramyocellular Triglyceride (IMTG) content</i>	138
5.3.7 <i>Examination of Mitochondrial Morphology</i>	140
5.4 Summary.....	142
5.5 Discussion.....	142
5.6 References.....	148
Chapter 6 mRNA Expression Changes In The Skeletal Muscle of Spirit Participants After 16 Weeks of AER And PRT	
6.1 Introduction.....	154
6.2 Methods.....	155
6.3 Results.....	157
6.4 Discussion.....	168
6.5 References.....	176
Chapter 7 Conclusion	
7.1 Introduction.....	183
7.2 Summary of Principal Findings.....	184
7.3 Limitations and Difficulties.....	188
7.4 Consideration for Future Research.....	190
7.5 Conclusion.....	191
7.6 References.....	192
Appendix A: SPIRIT Study Materials And Methods.....	195
Appendix B: SPIRIT Participant Data Sheet.....	204
Appendix C: Buffers and solutions.....	208
Appendix D: List Of Symbols Used In IPA Networks.....	211
Appendix E: Microarray Raw Data (Attached As CD).....	213

LIST OF TABLES

Table 1.1	Inclusion criteria for SPIRIT Participants	3
Table 1.2	Baseline subject characteristics for subjects completing the protocol	6
Table 1.3	Summary of within and between group differences at 16 weeks for primary and secondary outcome measure	8
Table 2.1	Risk factors associated with type 2 diabetes mellitus (T2DM)	21
Table 2.2	Diagnosed T2DM in adults, by ethnic group	23
Table 2.3	Obesity for adults, by ethnic group	23
Table 2.4	Sedentary behaviour for adults, by ethnic group	24
Table 4.1	Normal Reference Ranges for Obesity Markers	76
Table 4.2	Concentration of obesity markers at baseline and after 16 weeks of exercise	77
Table 4.3	Fold change within the group for skeletal muscle mRNA levels	79
Table 4.4	Correlation between changes in serum leptin levels (week 16 – week 0) and change score for metabolic outcome measures, exercise sessions attended and other obesity	80
Table 4.5	Correlation between changes in serum SHBG levels (week 16 – week 0) and change score for metabolic outcome measures, exercise sessions attended and other obesity markers	81
Table 4.6	Correlation between changes in urinary cortisol levels (week 16 – week 0) and change score for metabolic outcome measures, exercise sessions attended and other obesity markers	82
Table 4.7	Correlation between changes in serum CBG levels (week 16 – week 0) and change score for metabolic outcome measures, exercise sessions attended and other obesity markers	82
Table 4.8	Individual participant values for obesity biomarker concentrations before and after 16 weeks of AER and PRT	83
Table 5.1	Protein Concentration and COX activity for skeletal muscle tissue homogenised for different periods of time	109

Table 5.2	Protein concentration and COX activity in rat skeletal muscle	111
Table 5.3	Effect of different detergents on protein concentration and COX activity	114
Table 5.4	The effect of different detergents on the activities of three mitochondrial enzymes in rat skeletal muscle	115
Table 5.5	Protein Concentration and COX activity using different concentrations of Brij-35 in the extraction buffer	117
Table 5.6	Different periods of time for preparing reduced cytochrome c	120
Table 5.7	Inter-Assay Coefficient of Variability for the COX assay	122
Table 5.8	Cytochrome c oxidase (COX) activity in human and rat skeletal muscle	125
Table 5.9	Inter-Assay Coefficient of Variability for the CS assay	126
Table 5.10	Citrate Synthase (CS) activity in human and rat skeletal muscle	129
Table 5.11	Inter-Assay Coefficient of Variability for the BHAD assay	131
Table 5.12	Beta-hydroxyacyl-CoA dehydrogenase (BHAD) activity in human and rat skeletal muscle	133
Table 5.13	Effect of Aerobic and Resistance Training on Mitochondrial Enzyme activity	136
Table 5.14	The percentage of muscle area from the EM image (μm^2) occupied by lipid droplets	139
Table 5.15	Effect of exercise training expressed as standardised difference and effect size	140
Table 6.1	List of genes showing statistically significant change (ROBP < 0.005 and ≥ 1.4 fold change) after 16 weeks of AER exercise	158
Table 6.2	List of genes showing statistically significant change (ROBP < 0.005 and ≥ 1.4 fold change) after 16 weeks of PRT exercise	159

Table 6.3	Hub genes associated with the top-ranked functional networks determining molecular regulation of skeletal muscle plasticity to aerobic training in grade 3 obese T2DM adults	162
Table 6.4	Hub genes associated with the top-ranked functional networks determining molecular regulation of skeletal muscle plasticity to resistance training in grade 3 obese T2DM adults	166
Table 6.5	Predicted activation status of upstream regulatory factors associated with the top-ranked functional networks determining molecular regulation of skeletal muscle plasticity to aerobic training in grade 3 obese T2DM adults	167
Table 6.6	Predicted activation status of upstream regulatory factors associated with the top-ranked functional networks determining molecular regulation of skeletal muscle plasticity to resistance training in grade 3 obese T2DM adults	168

LIST OF FIGURES

Figure 1.1	Exercise training schedules for SPIRIT study participant	4
Figure 2.1	Major cellular dysfunctions in type 2 diabetic skeletal muscle	25
Figure 2.2	Sources of inflammation associated with insulin resistance in skeletal muscle	27
Figure 2.3	Proposed Model showing relationship between inflammation, extracellular matrix, gene expression changes and mitochondrial function in the skeletal muscle leading to insulin resistance	28
Figure 2.4	Potential role of decreased peroxisome proliferator-activated receptor- γ coactivator-1 (PGC1)	29
Figure 2.5	Role of intramyocellular lipid (IMCL) during exercise and in obesity	35
Figure 2.6	The schematic representation of pathophysiology involved in skeletal muscle overloaded with fatty acids and exercise induced improvements	37
Figure 2.7	Schematic illustration of the proposed effects of regular physical exercise (training) in tissues of people with T2DM	43
Figure 3.1	Coupled Assay for Determination of Citrate Synthase Activity	61
Figure 3.2	Colorimetric change for determining COX activity	62
Figure 3.3	Conversion of Acetoacetyl-CoA by BHAD	63
Figure 3.4	Steps of quantification of IMTG in SPIRIT participant skeletal muscle	67
Figure 4.1	The relationship between obesity, stress, leptin and insulin resistance ultimately leading to type 2 diabetes	75
Figure 4.2	Mean values for the obesity markers in AER and PRT groups at 0 week and at 16 weeks after intervention	78
Figure 4.3	Serum leptin levels in (a) PRT group and (b) AER group at 0 week and 16 weeks training	84
Figure 4.4	Urinary cortisol levels in (a) PRT group and (b) AER group at 0 week and 16 weeks training	85
Figure 4.5	Serum cortisol binding globulin (CBG) levels in (a) PRT group and (b) AER group at 0 week and 16 weeks training	87

Figure 4.6	Serum sex hormone binding globulin (SHBG) levels in (a) PRT group and (b) AER group at 0 week and 16 weeks training	88
Figure 4.7	Neuroendocrine background to abdominal obesity	94
Figure 5.1	Mitochondrial changes that occur with insulin sensitive (A) and insulin resistant (B) states in the muscle cell	106
Figure 5.2	Flow diagram showing the optimisation process for extraction of protein and detection of enzyme activity in the skeletal muscle	107
Figure 5.3	Optimisation of method for protein extraction	110
Figure 5.4	Flow diagram showing optimisation step by step process for the selection of most suitable detergent for all three assays	113
Figure 5.5	Determination of most suitable detergent for all three enzyme assays	116
Figure 5.6	Determination of suitable concentration of Brij-35 in extraction buffer	117
Figure 5.7	Comparison of COX activity using freshly prepared cytochrome c or overnight prepared cytochrome c	119
Figure 5.8	Effect of different volumes of reduced cytochrome c on COX activity in rat muscle homogenate	121
Figure 5.9	Three different experiments measuring COX activity to (a) determine suitable amount of muscle protein homogenate for the assay (b) examine reproducibility of the assay and (c) validate linearity of the assay.	123
Figure 5.10	Comparison of activity in rat and human muscle protein homogenate	124
Figure 5.11	Three different experiments measuring CS activity to (a) determine suitable amount of muscle protein homogenate for the assay (b) examine reproducibility of the assay and (c) validate linearity of the assay.	127
Figure 5.12	Comparison of CS activity in rat and human muscle protein homogenate	128
Figure 5.13	Three different experiments measuring BHAD activity to (a) determine suitable amount of muscle protein homogenate for the assay (b) examine reproducibility of the assay and (c) validate linearity of the assay	132
Figure 5.14	Comparison of BHAD activity in rat and human muscle protein homogenate	133

Figure 5.15	Example of enzyme activity curves for measurement of (a) COX activity (b) CS activity and (c) BHAD activity in skeletal muscle of SPIRIT study participant in aerobic (AER) or progressive resistance (PRT) intervention	135
Figure 5.16	Activity of key mitochondrial enzymes in Aerobic (AER) and resistance groups (PRT) groups at baseline and at 16 weeks after intervention	137
Figure 5.17	Changes in the muscle morphology after 16 weeks of exercise training	138
Figure 5.18	Example of electron microscopic images of skeletal muscle (SM) from AER and PRT participant at 0 weeks (A-1 to A-4 images) and 16 weeks (B-1 to B-4 images)	141
Figure 6.1	The disease module is fibrosis (regulation directional Z-Score -1.5, function p-value 4.57E-03, brown) and functional remodelling module is vasculogenesis (Z-score 2.2, p= 1.23E-06, green)	160
Figure 6.2	The disease module is glucose metabolism disorder (Z-Score 0.3, p= 1.10E-03, brown) and triglyceride content (Z-score -0.5, p= 1.2E-03, green) the remodelling module is insulin resistance (Z-Score, 0.2, p= 1.36E-02, blue) ...	161
Figure 6.3	The disease module is fibrosis (regulation directional Z-Score -2.3, function p-value 7.79E-08, blue) and functional remodelling module is vasculogenesis (Z-score 2.3, p= 2.36E-06, green)	164
Figure 6.4	The disease module is fibrosis (-2.3, function p-value 7.79E-08, blue) and functional remodelling module is leukocyte migration (Z score unspecified 2.5, p= 1.23E-06, green)	165
Figure 6.5	Aerobic and resistance training programmes regulate antifibrotic and proangiogenic plasticity in skeletal muscle	169
Figure 7.1	Principal findings of SPIRIT cohort in relation to morphology, function and genetic changes of skeletal muscle after 16 weeks of AER or PRT exercise	187
Figure 7.2	Mechanisms at the cross roads of obesity, stress and T2DM working in vicious cycle	190

LIST OF ACRONYMS

1RM	1 Repetition Maximum
ACSM	American College of Sports Medicine
AER	Aerobic exercise
ANOVA	Analysis of Variance
BHAD	Beta hydroxyacyl-CoA dehydrogenase
BMI	Body Mass Index
COX	Cytochrome Oxidase
CS	Citrare Synthase
CV	Coefficient of Variability
FFA	Free Fatty Acids
GLUT4	Glucose Transporter 4th isoform
HbA1c	Haemoglobin A1c (glycated haemoglobin)
HOMA2-IR	Homeostasis Model Assessment Insulin Resistance
IPA	Ingenuity Pathway Analysis
PRT	Progressive Resistance Training
QOL	Quality of life
T2DM	Type 2 diabetes Mellitus
IMTG	Intramuscular Triglyceride
IMCL	Intramyocellular lipid
LD	Lipid Droplet
GWR	Greater Wellington Region
SPIRIT	South Pacific Islands Resist Diabetes with Intense Training