

Copyright is owned by the Author of the thesis. Permission is given for a copy to be downloaded by an individual for the purpose of research and private study only. The thesis may not be reproduced elsewhere without the permission of the Author.

A STUDY OF

THE OPERATION OF SELECTION

FOR PRODUCTION

IN A NEW ZEALAND DAIRY HERD.

*Green, Ronald J.*

Being the Thesis submitted by "BONUS" for the ANIMAL  
HUSBANDRY SECTION of the M.AGR.SC. Examination, 1940.



A STUDY OF THE OPERATION OF SELECTION FOR  
PRODUCTION IN A NEW ZEALAND DAIRY HERD.

|              | <u>Contents.</u>  | <u>Page.</u> |
|--------------|---|--------------|
| Section I.   | Introduction.   | 1.           |
| Section II.  | Source of Data ; Method.  | 5.           |
| Section III. | A Brief History of the Herd ;<br>Establishment and Foundation Stock ;<br>Herd Sires ; Breeding Policy ;<br>Herd Policy ; Farm Policy ; Herd<br>Numbers ; Production Records.    | 7.           |
| Section IV.  | Herd Replacement Stock - Source and<br>Supply ; Total Calvings and Total<br>Births ; Sex Ratios ; Multiple Births ;<br>Dead Births ; Female Calves.                             | 34.          |
| Section V.   | Losses and Disposals from the Milking<br>Herd ; Disease ; Low Production ; Age ;<br>Accident and Injury ; Surplus ;<br>Wastage in relation to Foundation Stock<br>Family Lines. | 55.          |
| Section VI.  | Production Records  | 76.          |
| Section VII. | Discussion.   | 100.         |
|              | Conclusion.   |              |

26591 Massey Renown Heterodyne V.H.C.

Bred & Owned

Massey Agricultural College.

Born 6th July, 1930.

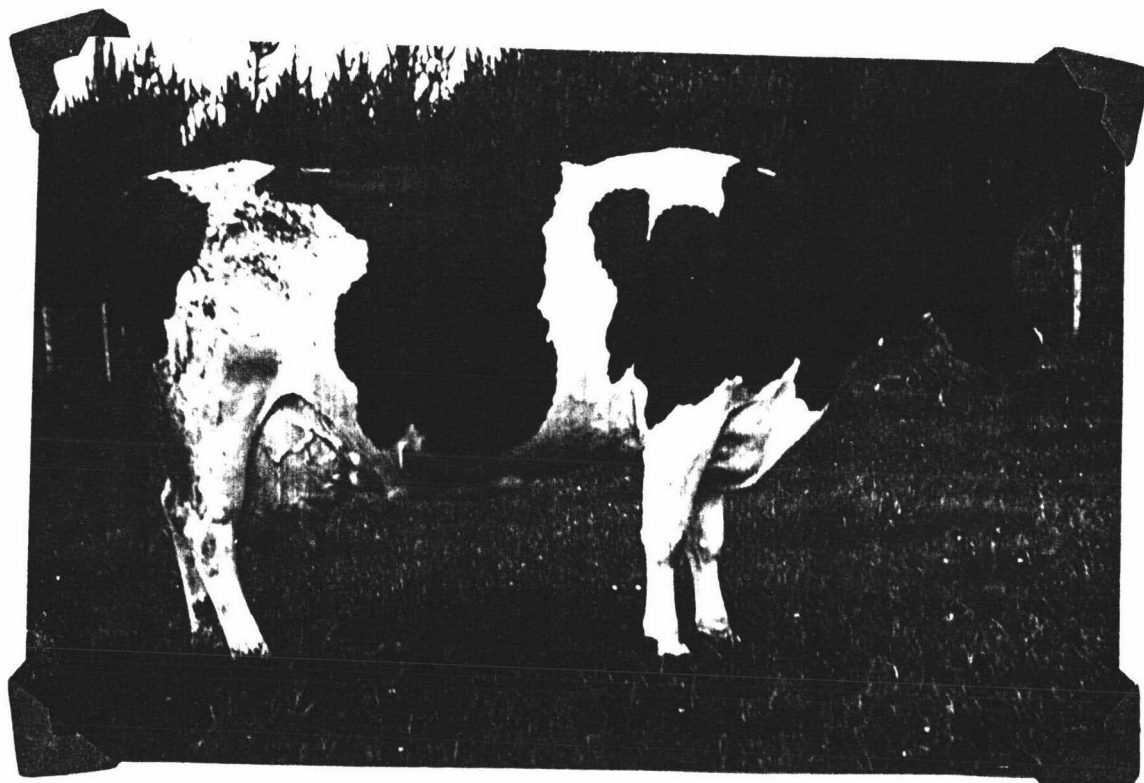

Natural Photograph 30th Nov. 1940.

Production Records.

| <u>Age</u>     | <u>Calving Date</u> | <u>Milk lbs.</u> | <u>Test %</u> | <u>Fat/lbs.</u> | <u>Days.</u> |
|----------------|---------------------|------------------|---------------|-----------------|--------------|
| 2 yrs. 50 days | 25/8/32             | 9,117            | 4.2           | 397             | 339          |
| 3 " 74 "       | 18/9/33             | 16,098           | 4.4           | 709             | 466          |
| 4 " 341 "      | 13/6/35             | 14,610           | 4.1           | 600             | 318          |
| 5 " 347 "      | 18/6/36             | 15,450           | 4.2           | 660             | 343          |
| 7 " 65 "       | 10/9/37             | 21,435           | 4.4           | 934             | 530          |
| 8 " 312 "      | 14/5/39             | 18,420           | 4.02          | 740             | 348          |

7555 Totara Netherland Renown.

Born 10th February 1928.

Breeder: Piri Land Co., Auckland.

Owner: Massey Agricultural College, Palmerston North.



Natural Photograph 30th November, 1940.